

CITY AND COUNTY APPROVAL

APPROVED BY: [Signature] DATE: 1/31/06
 LARRY, CITY OF SUPERVISOR
 CITY OF SUPERVISOR ASSURES NO RESPONSIBILITY FOR THE CORRECTNESS OR
 ACCURACY OF MATERIAL OR ARTISTS' SKETCHES EXCEPT THE CORRECTNESS OF
 THE PLANT SPECIES IN THE PLANT LIST AND AS RECORDED BY THE COUNTY
 SUPERVISOR'S OFFICE.
 APPROVED BY: [Signature] DATE: 1/31/06
 SUPERVISOR'S OFFICE
 COUNTY BOARD OF COMMISSIONERS

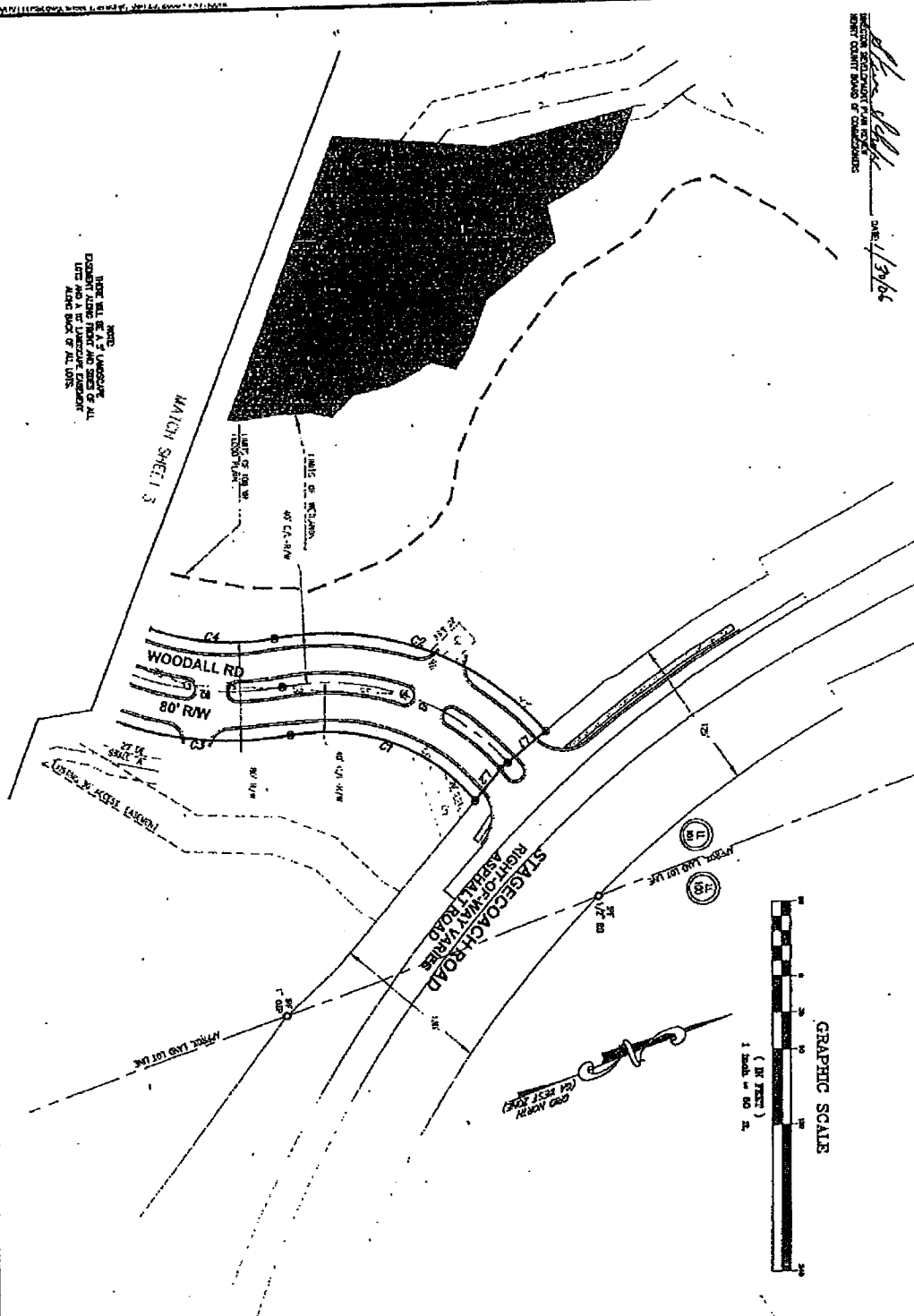

REVISIONS

| DATE | REVISIONS |
|----------|--------------------------------------------|
| 01/21/06 | 1. EXCEPT ADDRESS COUNTY COMMISSIONERS |
| 01/21/06 | 2. SCHEDULE REVISIONS COUNTY COMMISSIONERS |



Final
 Subdivision Plat
 Land Lot 161 - 3rd District
 Henry County, Georgia

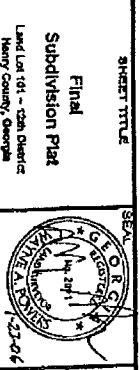

PROFESSIONAL ENGINEER
 Filing View
 CLIENT NAME
 P.O. Box 71988
 NEWNAN, GA 30071

Moore Bass
 2 OF 6
 324 INDUSTRIAL BLVD., NEWNAN, GA 30071

FILED IN OFFICE
 SUPERVISOR'S OFFICE
 JAN 30 2006 2:15 PM
 CLERK OF SUPERVISOR COURT

CITY AND COUNTY APPROVAL

APPROVED BY
[Signature]
 CITY CLERK
 APPROVED BY
[Signature]
 COUNTY CLERK

APPROVED BY
[Signature]
 CITY AND COUNTY CLERK

APPROVED BY
[Signature]
 COUNTY CLERK

APPROVED BY
[Signature]
 COUNTY CLERK

APPROVED BY
[Signature]
 COUNTY CLERK

APPROVED BY
[Signature]
 COUNTY CLERK

APPROVED BY
[Signature]
 COUNTY CLERK

APPROVED BY
[Signature]
 COUNTY CLERK

APPROVED BY
[Signature]
 COUNTY CLERK

APPROVED BY
[Signature]
 COUNTY CLERK

APPROVED BY
[Signature]
 COUNTY CLERK

APPROVED BY
[Signature]
 COUNTY CLERK

APPROVED BY
[Signature]
 COUNTY CLERK

APPROVED BY
[Signature]
 COUNTY CLERK

APPROVED BY
[Signature]
 COUNTY CLERK

APPROVED BY
[Signature]
 COUNTY CLERK

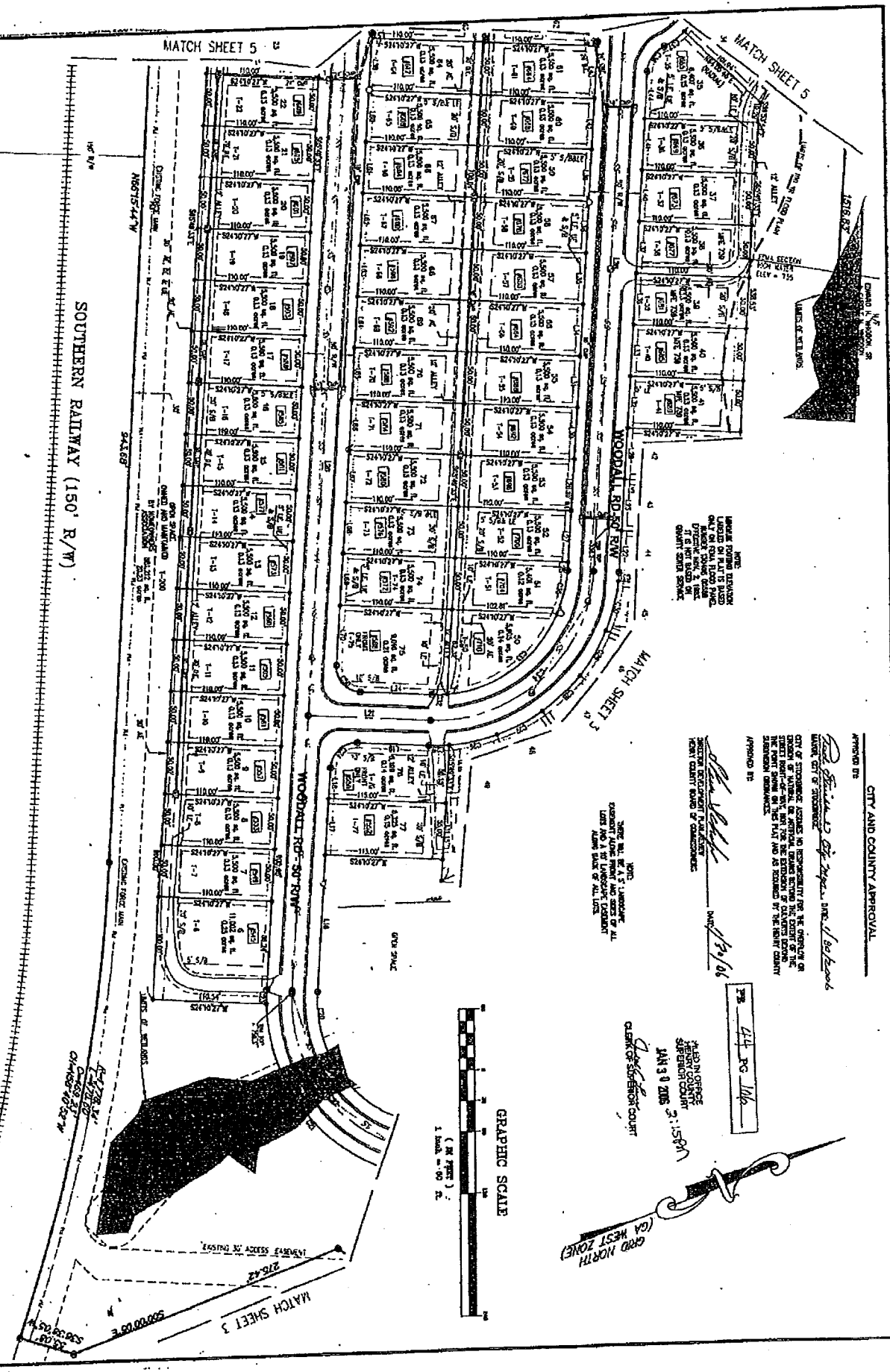
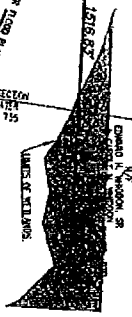

| | | | |
|-----------------------|----------|----------------------------------------|----------------------------------------|
| DATE | 10/11/11 | REVISIONS | 1. 10/11/11 Addendum County Commission |
| FILE # | 101111 | 2. 10/11/11 Addendum County Commission | |
| CONTRACT # | 101111 | 3. 10/11/11 Addendum County Commission | |
| DRAWN BY | MB | 4. 10/11/11 Addendum County Commission | |
| CHECKED BY | WH | 5. 10/11/11 Addendum County Commission | |
| MOORE BASS CONSULTING | | | |

| | |
|----------------------------------------------------------------------|-----------------------------------------------------------------------------------|
| | Subdivision Plat Final Land Use lot - 1200 Diverse Henry County, Georgia |
| | PROJECT Pine View |
| CLIENT NAME Pro-Dev, Inc. P.O. Box 71888 Marietta, GA 30071 | SHEET 4 OF 6 |

NOTE: THESE LOTS ARE A PART OF LOTS 100, 101, 102, 103, 104, 105, 106, 107, 108, 109, 110, 111, 112, 113, 114, 115, 116, 117, 118, 119, 120, 121, 122, 123, 124, 125, 126, 127, 128, 129, 130, 131, 132, 133, 134, 135, 136, 137, 138, 139, 140, 141, 142, 143, 144, 145, 146, 147, 148, 149, 150, 151, 152, 153, 154, 155, 156, 157, 158, 159, 160, 161, 162, 163, 164, 165, 166, 167, 168, 169, 170, 171, 172, 173, 174, 175, 176, 177, 178, 179, 180, 181, 182, 183, 184, 185, 186, 187, 188, 189, 190, 191, 192, 193, 194, 195, 196, 197, 198, 199, 200, 201, 202, 203, 204, 205, 206, 207, 208, 209, 210, 211, 212, 213, 214, 215, 216, 217, 218, 219, 220, 221, 222, 223, 224, 225, 226, 227, 228, 229, 230, 231, 232, 233, 234, 235, 236, 237, 238, 239, 240, 241, 242, 243, 244, 245, 246, 247, 248, 249, 250, 251, 252, 253, 254, 255, 256, 257, 258, 259, 260, 261, 262, 263, 264, 265, 266, 267, 268, 269, 270, 271, 272, 273, 274, 275, 276, 277, 278, 279, 280, 281, 282, 283, 284, 285, 286, 287, 288, 289, 290, 291, 292, 293, 294, 295, 296, 297, 298, 299, 300, 301, 302, 303, 304, 305, 306, 307, 308, 309, 310, 311, 312, 313, 314, 315, 316, 317, 318, 319, 320, 321, 322, 323, 324, 325, 326, 327, 328, 329, 330, 331, 332, 333, 334, 335, 336, 337, 338, 339, 340, 341, 342, 343, 344, 345, 346, 347, 348, 349, 350, 351, 352, 353, 354, 355, 356, 357, 358, 359, 360, 361, 362, 363, 364, 365, 366, 367, 368, 369, 370, 371, 372, 373, 374, 375, 376, 377, 378, 379, 380, 381, 382, 383, 384, 385, 386, 387, 388, 389, 390, 391, 392, 393, 394, 395, 396, 397, 398, 399, 400, 401, 402, 403, 404, 405, 406, 407, 408, 409, 410, 411, 412, 413, 414, 415, 416, 417, 418, 419, 420, 421, 422, 423, 424, 425, 426, 427, 428, 429, 430, 431, 432, 433, 434, 435, 436, 437, 438, 439, 440, 441, 442, 443, 444, 445, 446, 447, 448, 449, 450, 451, 452, 453, 454, 455, 456, 457, 458, 459, 460, 461, 462, 463, 464, 465, 466, 467, 468, 469, 470, 471, 472, 473, 474, 475, 476, 477, 478, 479, 480, 481, 482, 483, 484, 485, 486, 487, 488, 489, 490, 491, 492, 493, 494, 495, 496, 497, 498, 499, 500, 501, 502, 503, 504, 505, 506, 507, 508, 509, 510, 511, 512, 513, 514, 515, 516, 517, 518, 519, 520, 521, 522, 523, 524, 525, 526, 527, 528, 529, 530, 531, 532, 533, 534, 535, 536, 537, 538, 539, 540, 541, 542, 543, 544, 545, 546, 547, 548, 549, 550, 551, 552, 553, 554, 555, 556, 557, 558, 559, 560, 561, 562, 563, 564, 565, 566, 567, 568, 569, 570, 571, 572, 573, 574, 575, 576, 577, 578, 579, 580, 581, 582, 583, 584, 585, 586, 587, 588, 589, 590, 591, 592, 593, 594, 595, 596, 597, 598, 599, 600, 601, 602, 603, 604, 605, 606, 607, 608, 609, 610, 611, 612, 613, 614, 615, 616, 617, 618, 619, 620, 621, 622, 623, 624, 625, 626, 627, 628, 629, 630, 631, 632, 633, 634, 635, 636, 637, 638, 639, 640, 641, 642, 643, 644, 645, 646, 647, 648, 649, 650, 651, 652, 653, 654, 655, 656, 657, 658, 659, 660, 661, 662, 663, 664, 665, 666, 667, 668, 669, 670, 671, 672, 673, 674, 675, 676, 677, 678, 679, 680, 681, 682, 683, 684, 685, 686, 687, 688, 689, 690, 691, 692, 693, 694, 695, 696, 697, 698, 699, 700, 701, 702, 703, 704, 705, 706, 707, 708, 709, 710, 711, 712, 713, 714, 715, 716, 717, 718, 719, 720, 721, 722, 723, 724, 725, 726, 727, 728, 729, 730, 731, 732, 733, 734, 735, 736, 737, 738, 739, 740, 741, 742, 743, 744, 745, 746, 747, 748, 749, 750, 751, 752, 753, 754, 755, 756, 757, 758, 759, 760, 761, 762, 763, 764, 765, 766, 767, 768, 769, 770, 771, 772, 773, 774, 775, 776, 777, 778, 779, 780, 781, 782, 783, 784, 785, 786, 787, 788, 789, 790, 791, 792, 793, 794, 795, 796, 797, 798, 799, 800, 801, 802, 803, 804, 805, 806, 807, 808, 809, 810, 811, 812, 813, 814, 815, 816, 817, 818, 819, 820, 821, 822, 823, 824, 825, 826, 827, 828, 829, 830, 831, 832, 833, 834, 835, 836, 837, 838, 839, 840, 841, 842, 843, 844, 845, 846, 847, 848, 849, 850, 851, 852, 853, 854, 855, 856, 857, 858, 859, 860, 861, 862, 863, 864, 865, 866, 867, 868, 869, 870, 871, 872, 873, 874, 875, 876, 877, 878, 879, 880, 881, 882, 883, 884, 885, 886, 887, 888, 889, 890, 891, 892, 893, 894, 895, 896, 897, 898, 899, 900, 901, 902, 903, 904, 905, 906, 907, 908, 909, 910, 911, 912, 913, 914, 915, 916, 917, 918, 919, 920, 921, 922, 923, 924, 925, 926, 927, 928, 929, 930, 931, 932, 933, 934, 935, 936, 937, 938, 939, 940, 941, 942, 943, 944, 945, 946, 947, 948, 949, 950, 951, 952, 953, 954, 955, 956, 957, 958, 959, 960, 961, 962, 963, 964, 965, 966, 967, 968, 969, 970, 971, 972, 973, 974, 975, 976, 977, 978, 979, 980, 981, 982, 983, 984, 985, 986, 987, 988, 989, 990, 991, 992, 993, 994, 995, 996, 997, 998, 999, 1000.

CITY AND COUNTY APPROVAL

APPROVED BY: *[Signature]* DATE: 10/31/06

APPROVED BY: *[Signature]* DATE: 10/31/06

REVISIONS

| LINE | LENGTH | AREA | PERCENT | NAME |
|------|--------|--------|---------|------|
| 1 | 100.00 | 100.00 | 100.00 | ... |
| 2 | 100.00 | 100.00 | 100.00 | ... |
| 3 | 100.00 | 100.00 | 100.00 | ... |
| 4 | 100.00 | 100.00 | 100.00 | ... |
| 5 | 100.00 | 100.00 | 100.00 | ... |
| 6 | 100.00 | 100.00 | 100.00 | ... |
| 7 | 100.00 | 100.00 | 100.00 | ... |
| 8 | 100.00 | 100.00 | 100.00 | ... |
| 9 | 100.00 | 100.00 | 100.00 | ... |
| 10 | 100.00 | 100.00 | 100.00 | ... |
| 11 | 100.00 | 100.00 | 100.00 | ... |
| 12 | 100.00 | 100.00 | 100.00 | ... |
| 13 | 100.00 | 100.00 | 100.00 | ... |
| 14 | 100.00 | 100.00 | 100.00 | ... |
| 15 | 100.00 | 100.00 | 100.00 | ... |
| 16 | 100.00 | 100.00 | 100.00 | ... |
| 17 | 100.00 | 100.00 | 100.00 | ... |
| 18 | 100.00 | 100.00 | 100.00 | ... |
| 19 | 100.00 | 100.00 | 100.00 | ... |
| 20 | 100.00 | 100.00 | 100.00 | ... |
| 21 | 100.00 | 100.00 | 100.00 | ... |
| 22 | 100.00 | 100.00 | 100.00 | ... |
| 23 | 100.00 | 100.00 | 100.00 | ... |
| 24 | 100.00 | 100.00 | 100.00 | ... |
| 25 | 100.00 | 100.00 | 100.00 | ... |
| 26 | 100.00 | 100.00 | 100.00 | ... |
| 27 | 100.00 | 100.00 | 100.00 | ... |
| 28 | 100.00 | 100.00 | 100.00 | ... |
| 29 | 100.00 | 100.00 | 100.00 | ... |
| 30 | 100.00 | 100.00 | 100.00 | ... |
| 31 | 100.00 | 100.00 | 100.00 | ... |
| 32 | 100.00 | 100.00 | 100.00 | ... |
| 33 | 100.00 | 100.00 | 100.00 | ... |
| 34 | 100.00 | 100.00 | 100.00 | ... |
| 35 | 100.00 | 100.00 | 100.00 | ... |
| 36 | 100.00 | 100.00 | 100.00 | ... |
| 37 | 100.00 | 100.00 | 100.00 | ... |
| 38 | 100.00 | 100.00 | 100.00 | ... |
| 39 | 100.00 | 100.00 | 100.00 | ... |
| 40 | 100.00 | 100.00 | 100.00 | ... |
| 41 | 100.00 | 100.00 | 100.00 | ... |
| 42 | 100.00 | 100.00 | 100.00 | ... |
| 43 | 100.00 | 100.00 | 100.00 | ... |
| 44 | 100.00 | 100.00 | 100.00 | ... |
| 45 | 100.00 | 100.00 | 100.00 | ... |
| 46 | 100.00 | 100.00 | 100.00 | ... |
| 47 | 100.00 | 100.00 | 100.00 | ... |
| 48 | 100.00 | 100.00 | 100.00 | ... |
| 49 | 100.00 | 100.00 | 100.00 | ... |
| 50 | 100.00 | 100.00 | 100.00 | ... |
| 51 | 100.00 | 100.00 | 100.00 | ... |
| 52 | 100.00 | 100.00 | 100.00 | ... |
| 53 | 100.00 | 100.00 | 100.00 | ... |
| 54 | 100.00 | 100.00 | 100.00 | ... |
| 55 | 100.00 | 100.00 | 100.00 | ... |
| 56 | 100.00 | 100.00 | 100.00 | ... |
| 57 | 100.00 | 100.00 | 100.00 | ... |
| 58 | 100.00 | 100.00 | 100.00 | ... |
| 59 | 100.00 | 100.00 | 100.00 | ... |
| 60 | 100.00 | 100.00 | 100.00 | ... |
| 61 | 100.00 | 100.00 | 100.00 | ... |
| 62 | 100.00 | 100.00 | 100.00 | ... |
| 63 | 100.00 | 100.00 | 100.00 | ... |
| 64 | 100.00 | 100.00 | 100.00 | ... |
| 65 | 100.00 | 100.00 | 100.00 | ... |
| 66 | 100.00 | 100.00 | 100.00 | ... |
| 67 | 100.00 | 100.00 | 100.00 | ... |
| 68 | 100.00 | 100.00 | 100.00 | ... |
| 69 | 100.00 | 100.00 | 100.00 | ... |
| 70 | 100.00 | 100.00 | 100.00 | ... |
| 71 | 100.00 | 100.00 | 100.00 | ... |
| 72 | 100.00 | 100.00 | 100.00 | ... |
| 73 | 100.00 | 100.00 | 100.00 | ... |
| 74 | 100.00 | 100.00 | 100.00 | ... |
| 75 | 100.00 | 100.00 | 100.00 | ... |
| 76 | 100.00 | 100.00 | 100.00 | ... |
| 77 | 100.00 | 100.00 | 100.00 | ... |
| 78 | 100.00 | 100.00 | 100.00 | ... |
| 79 | 100.00 | 100.00 | 100.00 | ... |
| 80 | 100.00 | 100.00 | 100.00 | ... |
| 81 | 100.00 | 100.00 | 100.00 | ... |
| 82 | 100.00 | 100.00 | 100.00 | ... |
| 83 | 100.00 | 100.00 | 100.00 | ... |
| 84 | 100.00 | 100.00 | 100.00 | ... |
| 85 | 100.00 | 100.00 | 100.00 | ... |
| 86 | 100.00 | 100.00 | 100.00 | ... |
| 87 | 100.00 | 100.00 | 100.00 | ... |
| 88 | 100.00 | 100.00 | 100.00 | ... |
| 89 | 100.00 | 100.00 | 100.00 | ... |
| 90 | 100.00 | 100.00 | 100.00 | ... |
| 91 | 100.00 | 100.00 | 100.00 | ... |
| 92 | 100.00 | 100.00 | 100.00 | ... |
| 93 | 100.00 | 100.00 | 100.00 | ... |
| 94 | 100.00 | 100.00 | 100.00 | ... |
| 95 | 100.00 | 100.00 | 100.00 | ... |
| 96 | 100.00 | 100.00 | 100.00 | ... |
| 97 | 100.00 | 100.00 | 100.00 | ... |
| 98 | 100.00 | 100.00 | 100.00 | ... |
| 99 | 100.00 | 100.00 | 100.00 | ... |
| 100 | 100.00 | 100.00 | 100.00 | ... |

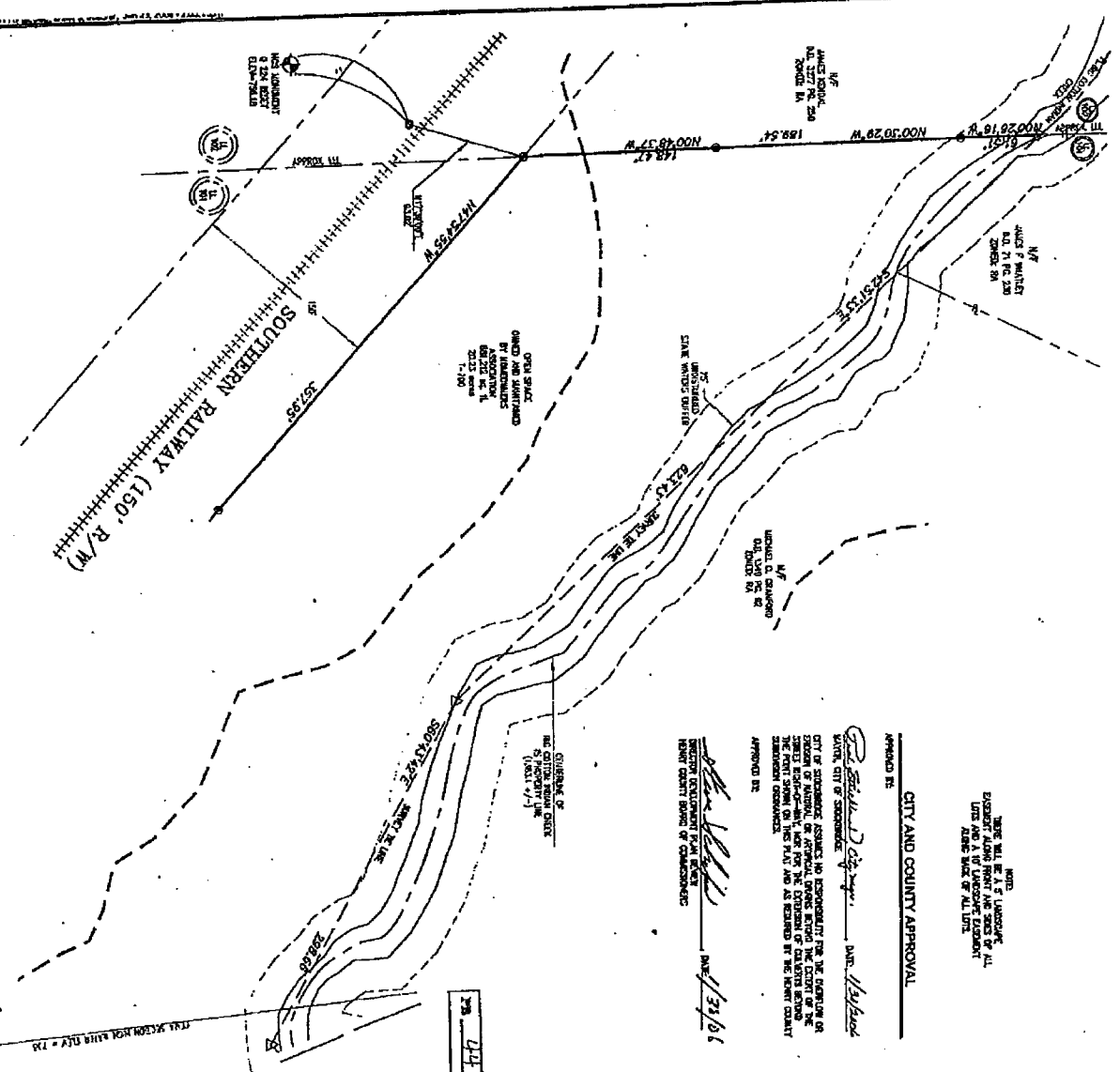

MOORE BASS

6 OF 6 SHEETS

CLIENT NAME: Prince George Superior Court
 P.O. Box 71988
 Newport, SA 29271

PROJECT: Final Subdivision Plat
 Land Lot 95 - 12th District
 Henry County, Georgia

DATE: 04/11
 CONTRACT #: 011101
 DRAWN BY: PNC
 CHECKED BY: [Signature]

REVISIONS

10/11/06

1:1000

1" = 100'

GRAPHIC SCALE

1" = 100'

1" = 100'